

Plan Showing The Proposed Construction Of A Residential Building In Plot No.2 Survey No.253/3,4 A "Venkateswara Nagar" Nanmangalam Village Saidapet Taluk Chengai M.G.R Dist.

R.P. Scouting
A1/9846/95
15/6/95

SCALE 1 CM = 100 CMS & 1 CM = 200 CMS

JOINERY

G-D	GRILL DOOR	3-0	7-0
D ₁	DOOR	3-0	7-0
D ₂	-DO-	2-6	7-0
W	WINDOW	4-0	4-6
W ₁	-DO-	4-0	4-0
W ₂	-DO-	3-0	2-0
V	VENTILATOR	2-0	1-6

PREPARED BY PHONE NO: 40 40 48

GOWRI ENTERPRISES
SURVEYORS & DESIGNERS
Building Plans, Estimates, Ammonia Printing
28/7, CHITLAPAKKAM MAIN ROAD
CHITLAPAKKAM, MADRAS-600 084

COLOUR INDEX			STAIR CASE
PROPOSED	SHOWN IN		RISE 0-7"
ROAD	SHOWN IN		TREAD 0-10"
BOUNDARY	SHOWN IN		WIDTH 2-9"

PLOT AREA	1713-0 SQ.FT	161-0 SQM
PLINTH AREA	757-0 SQ.FT	70-33SQM

C. Manoharan
LICENSED SURVEYOR
(ALANDUR MUNICIPALITY)
Head Office, Reel. Phone
Gowri Enterprises
5/132, KANNIYAL STREET
VANDALUR, (OTTERI EXTENSION)
MADRAS-600 048

LICENSED SURVEYOR

P. Srinivas

OWNER

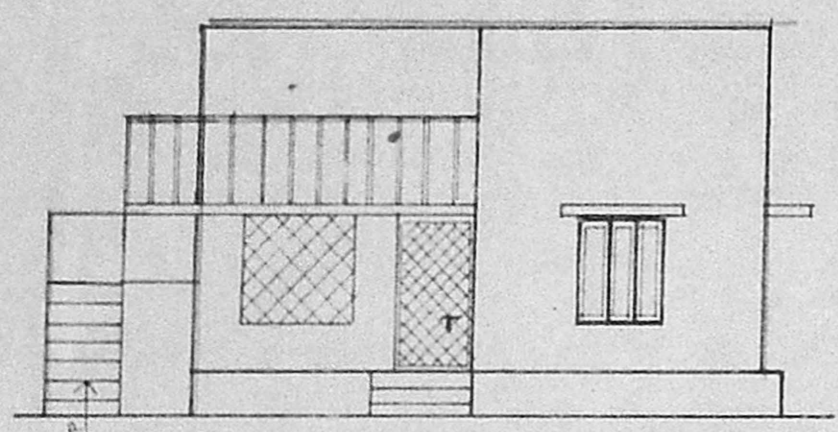

Elevation

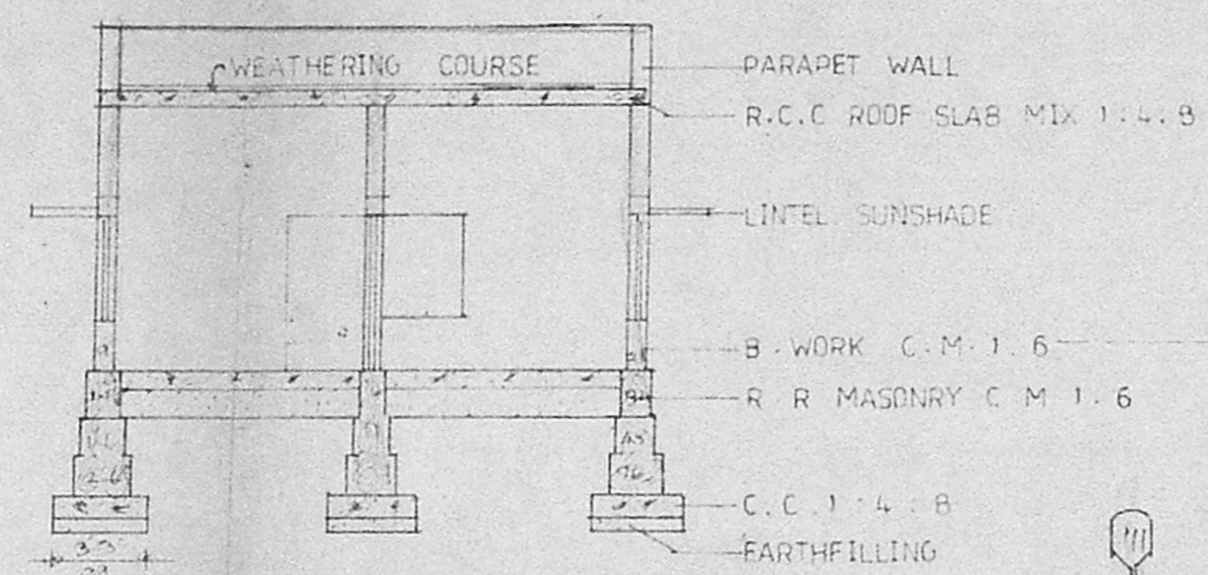

SECTION OF WELL

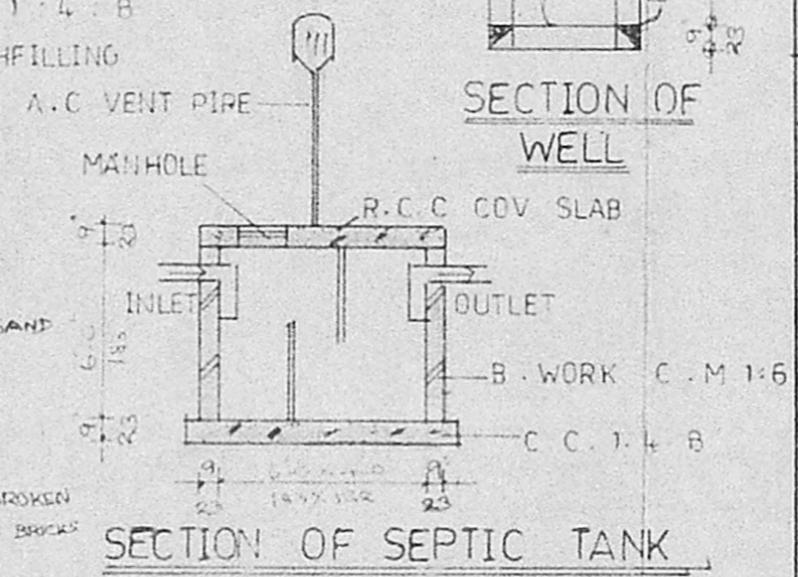

SECTION OF SEPTIC TANK

Section On "AA"
Planning Permit No. A1/19765/545/95
APPROVED
SUBJECT TO THE CONDITIONS IN THIS OFFICE LETTER.
No. A1/17684/95 Date: 8-9-95
FOR MEMBER SECRETARY
MADRAS METROPOLITAN DEVELOPMENT AUTHORITY
MADRAS-600 008.

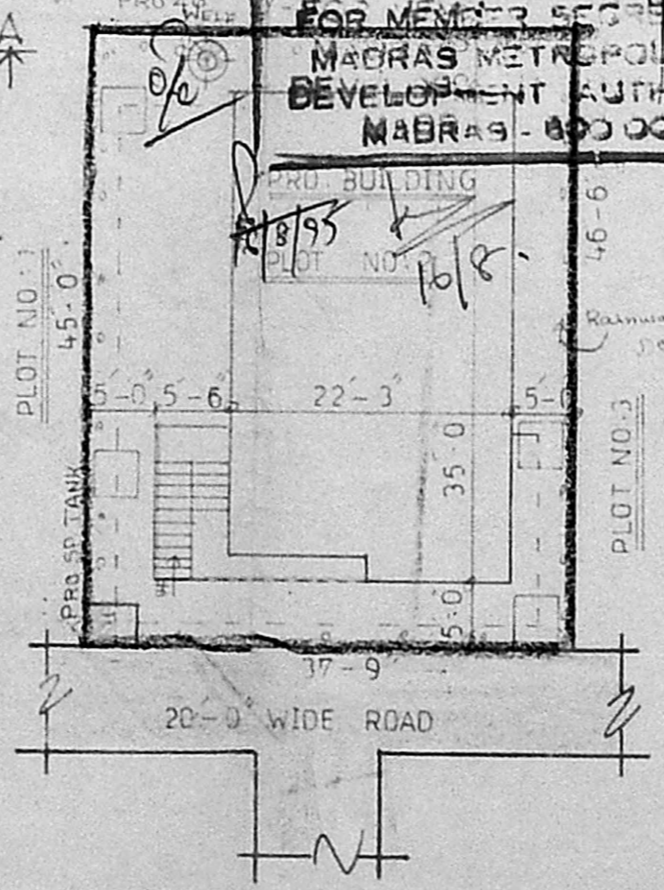

Site Plan

SCALE 1:200

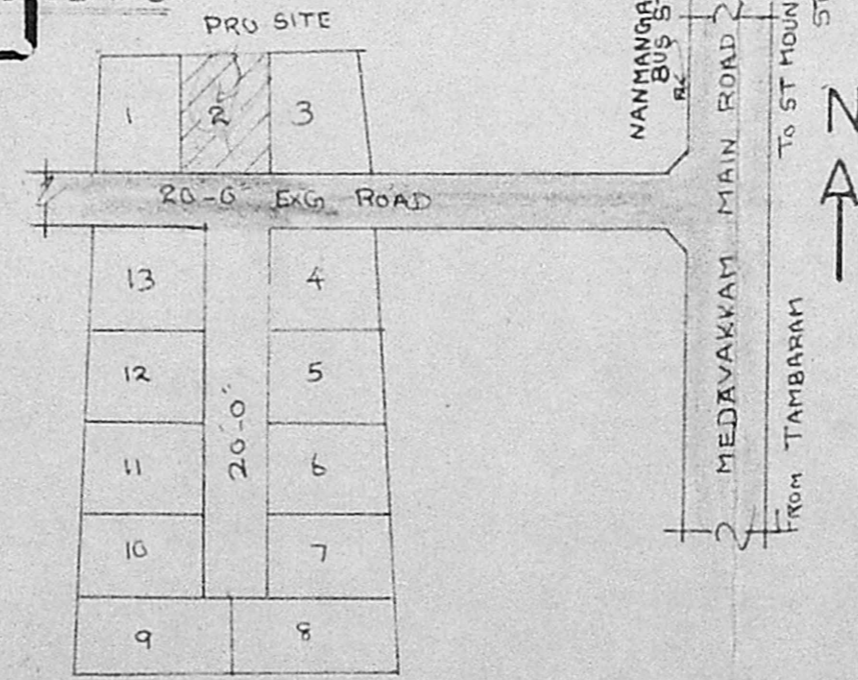

Key Plan

N.T.S

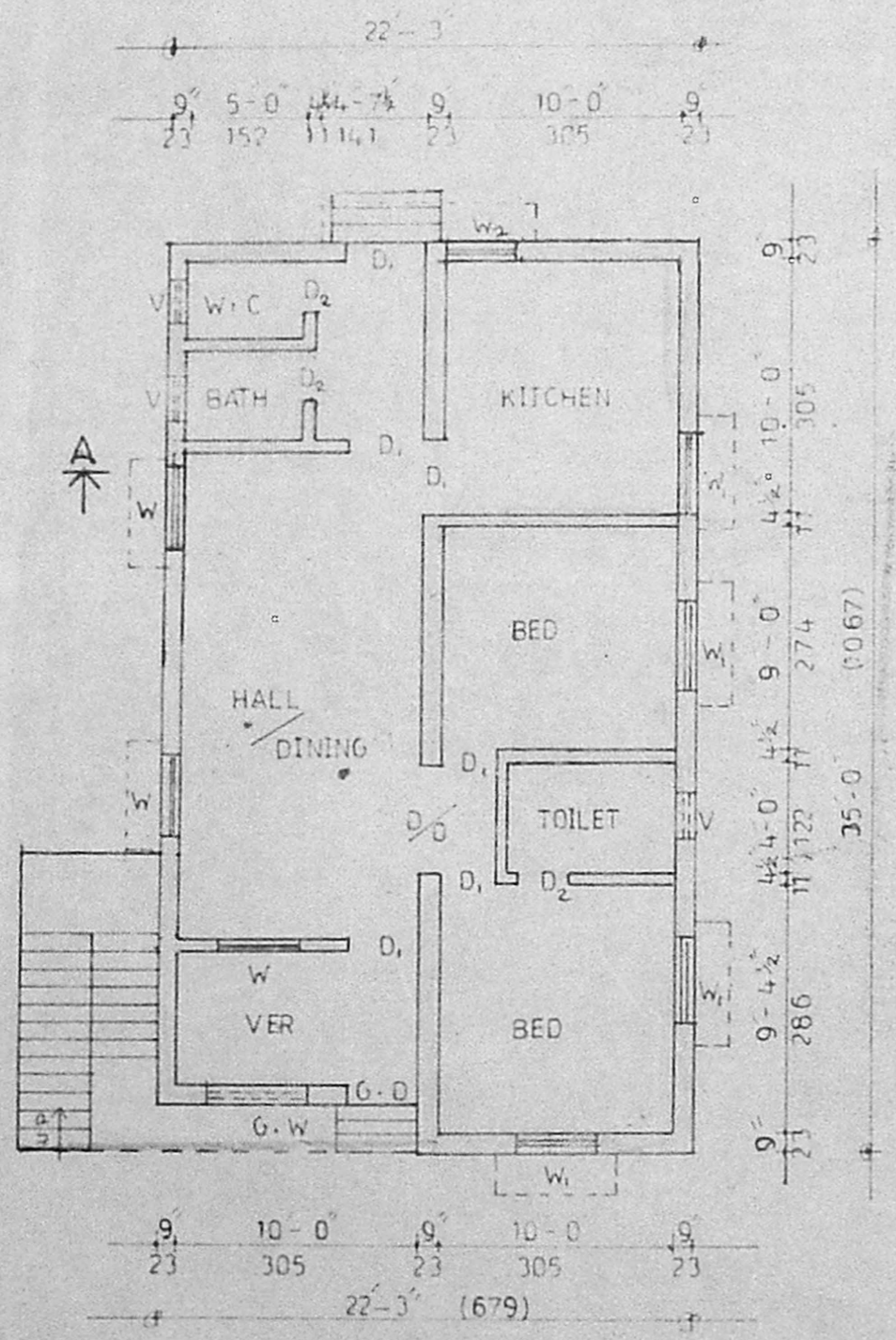

Plan